

Easy Piano

Volume 1

# Disney's My First Song Book

A TREASURY OF FAVORITE  
SONGS TO SING AND PLAY

[www.sheetmusic.ws](http://www.sheetmusic.ws)

# Disney's My First Song Book

A TREASURY OF FAVORITE  
SONGS TO SING AND PLAY

## **The Bare Necessities**

from Walt Disney's THE JUNGLE BOOK

## **Beauty and the Beast**

from Walt Disney's BEAUTY AND THE BEAST

## **Bibbidi-Bobbidi-Boo (The Magic Song)**

from Walt Disney's CINDERELLA

## **Circle of Life**

from Walt Disney Pictures' THE LION KING

## **Colors of the Wind**

from Walt Disney's POCAHONTAS

## **Cruella De Vil**

from Walt Disney's 101 DALMATIANS

## **A Dream Is a Wish Your Heart Makes**

from Walt Disney's CINDERELLA

## **Following the Leader**

from Walt Disney's PETER PAN

## **Go the Distance**

from Walt Disney Pictures' HERCULES

## **Hakuna Matata**

from Walt Disney Pictures' THE LION KING

## **Once Upon a Dream**

from Walt Disney's SLEEPING BEAUTY

## **Under the Sea**

from Walt Disney's THE LITTLE MERMAID

## **A Whole New World**

from Walt Disney's ALADDIN

## **Winnie the Pooh**

from Walt Disney's THE MANY ADVENTURES OF  
WINNIE THE POOH

## **The Wonderful Thing About Tiggers**

from Walt Disney's  
THE MANY ADVENTURES OF WINNIE THE POOH

## **You've Got a Friend in Me**

from Walt Disney's TOY STORY

S. \$12.95

SONGBOOK X

046023  
9.00  
3.14

2

HAL•LEONARD®

Printed in Hong Kong

# Cruella De Vil

From Walt Disney's *101 Dalmatians*

Words and Music by Mel Leven

Slow blues tempo (♩ ♩ ♩)

1. D7 G7 2. D7 G7

el - la, Cru - el - la De Vil. The out for Cru - el - la De

C 2 E7 1 3 Am

Vil. At first you think Cru - el - la is the dev - il, but

E7 3 Am 2

af - ter time has worn a - way the shock, you

D7

come to re - al - ize you've seen her kind of eyes

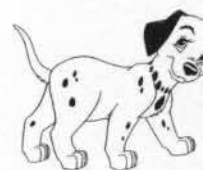

Ab7 Dm7/G G C7

watch-ing you from un-der-neath a rock. This vam-pire — bat, — this

F7 C7

in - hu - man beast, — she ought to be locked up and

F7 C Ab7

nev - er re - leased. — The world was such a whole-some place un -

Bb9 A7 D7 G C

til Cru - el - la, Cru - el - la De Vil. *sfz*

1 4 2 5 1 5

# A Whole New World

From Walt Disney's *Aladdin*

Music by Alan Menken • Lyrics by Tim Rice

Sweetly

C 2

mp

1 5

Aladdin: C

I can show you the world, shin - ing, shim - mer - ing,  
I can o - pen your eyes take you won - der by

C/G G F 4 E7 Am C/G

splen - did. Tell me prin - cess, now when did you last  
won - der o - ver, side - ways and un - der on a

3 4 2 1

1 F C 2 F

let your heart de - cide? mag - ic car - pet

1 3

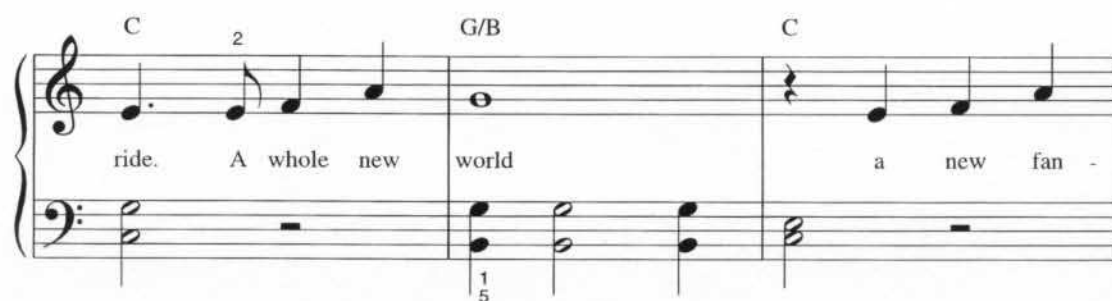

ride. A whole new world a new fan -

Chords: C, G/B, C

Handwritten: 2, 1 5

tas - tic point of view. No one to tell us no or

Chords: G/B, C, F, C/E

Handwritten: 1

where to go or say we're on - ly dream - ing. A whole new

Chords: F, C/E, Am7, D7, F/G, G, N.C.

Handwritten: 3, 2, 1, 2, 5

Annotation: *Jasmine:* (pointing to the note on 'ly')

world a daz - zling place I nev - er knew.

Chords: G/B, C, G, G#dim

Handwritten: 4, 1 5, 3

Am C F C/E F C/E 1

But when I'm 'way up here it's crys - tal clear that

2

Am7 D7 F/G N.C. C C7

1 2 1 2

now I'm in a whole new world with you.

1 2

F F/C C

3

*mf* Un - be - liev - a - ble sights in - de - scrib - a - ble feel - ing.

1 5

Bb A7 Dm F/C Bb

4

Soar - ing, tum-bling, free - wheel - ing through an end - less dia - mond

3

sky. A whole new world, a hun-dred thou-sand things to see.

Chords: F, C7/E, F, C/E

Handwritten notes: 2, 4 3, 4 2, 5

I'm like a shoot-ing star. I've come so far I

Chords: F, Bb, F/A, Bb, F/A

Handwritten notes: 1, 5

can't go back to where I used to be. Ev-'ry turn a sur-

Chords: Dm7, G7, Bb/C, N.C., C7

Handwritten notes: 2, 1, 5

prise. Ev-'ry mo-ment red-let-ter. I'll chase them an-y-where. There's

Chords: F, C, C#dim7, Dm, F/C, Bb, F/A

Handwritten notes: 1, 2, 1, 3

B $\flat$  F/A Dm7 G7 B $\flat$  C7sus C

4 3 2 1

time to spare. Let me share this whole new world with

Dm F/C B $\flat$  F/A

4 1 2

you. *dim.* A whole new world, that's where we'll

*mp*

Gm7(add 4) F/A B $\flat$

4

be. A thrill - ing chase, a won - d'rous

C7sus F C7sus F

3 5 1 5 1

place for you and me. *rit.*

1 1 2 3 1 5

# The Bare Necessities

From Walt Disney's *The Jungle Book*

Words and Music by Terry Gilkyson

Brightly

*f*

1 3

1 3

1 2 3

Look for the

1 5

3 5

1

1 2 3

sim - ple bare ne - ces - si - ties, the

1 2

2 3

3 5

1 2 3

get a - bout your

1 2

3 5

1 3

1 2 3

wor - ries and your strife.

1 3

1 2 3

4

C+

I mean the

1 3

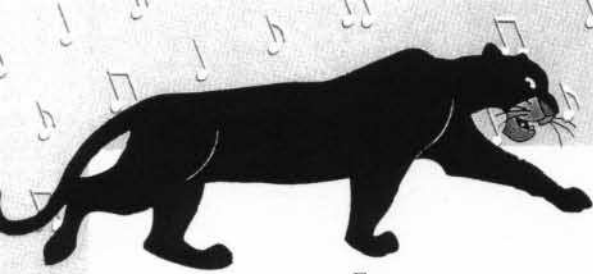

Chord progression: F, F7, Bb2, Bbmaj7

Lyrics: bare ne - ces - si - ties or Moth - er Na - ture's

Handwritten notes: 8, 1, 2

Chord progression: Bb7, F3, D7, G7, C7

Lyrics: re - ci - pes that bring the bare ne - ces - si - ties of

Handwritten notes: 5, 1, 3, 2

Chord progression: F4, C7

Lyrics: life. Wher - ev - er I wan - der,

Handwritten notes: 3, 1, 3

Chord progression: F

Lyrics: wher - ev - er I roam, I could-n't be

Handwritten notes: 5, 1, 4, 3, 2, 1, 3

# Colors of the Wind

From Walt Disney's *Pocahontas*

Music by Alan Menken • Lyrics by Stephen Schwartz

Deliberately  
D(no 3rd)

*mp*

1 5

Play L.H. octave lower

3 C/D

You think I'm an ig - no - rant sav - age, and you've

1 loco

D(no 3rd) 1 4 C/D

been so man - y plac - es, I guess it must be so. But still I can-not see, if the

rall.

Bb Am Dm Bb maj7 1 5 A(no 3rd)

2 1

sav - age one is me, how can there be so much that you don't know? You don't

1 5 1 5 1 5 1 5

Moderately

D R.H. 8va 3 Bm D loco 3

*mf* know...

Bm D 3 Bm 3 1

*slight rit.* You *mp* think you own what-ev-er land you land on; the

*a tempo*

D 3 F#m Bm 4 2 1

earth is just a dead thing you can claim. But I know ev-'ry rock and tree and

G Em A9sus Bm R.H. 8va --

crea-ture has a life, has a spir-it, has a name. You

Chords: D, Bm, D

3 1 3

think the on-ly peo-ple who are peo-ple are the peo-ple who look and think like

Chords: F#m, Bm, G

4 2 3

you. But if you walk the foot-steps of a strang-er you'll learn

Chords: Em7(add4), A9sus, D, Bm

1 2 4 3 2 1

things you nev-er knew you nev-er knew. Have you ev-er heard the wolf cry to the

*loco* *f*

Chords: F#m, G, Bm, F#m

2 5 3 1

blue corn moon, or asked the grin-ning bob-cat why he grinned? Can you

G(add9) A D/F# Bm7 G6/9

5 2 1 3

sing with all the voic-es of the moun-tain? Can you paint with all the col-ors of the

decresc. *mf*

1

Bm7(add4) Em7sus A9sus D

3

wind? Can you paint with all the col-ors of the wind?

*p* 2 1 4 2 *rit.* *ff* *a tempo*

5 1 2 1

Bm D Bm

R.H. 8va

3 2 1

*mf* *decresc.* *poco accel.* *mp* Come

Brightly D Bm D

3 1 3

run the hid-den pine-trails of the for - est, come taste the sun-sweet ber-ries of the

5 5 5

F#m Bm Bm/A G

earth. Come roll in all the rich-es all a-round you, and for

5 1

Em7 A9sus Bm A D

once nev-er won-der what they're worth. *mf* The rain-storm and the riv-er are my

*cresc.* 1 3 1 5 5

Bm D F#m

bro - thers; the her - on and the ot - ter are my friends; and

4

Bm G Em7 A9sus

*f* we are all con-nect-ed to each oth - er in a cir-cle, in a hoop that nev-er

1 3 3

ff ends.

D F#m G D/F# Bm

loco 2 2 1 1 2

How high does the syc - a - more grow? If you

Optional L.H. 8va

f

C G/A A G/A A G/A A

1 2 1 2

cut it down, then you'll nev - er know. And you'll

rall.

loco Optional L.H. 8va

Bm F#m G(add9) G

4

ff a tempo

nev - er hear the wolf cry to the blue corn moon, for

2 5 1 5

Bm F#m

4 1 2

wheth - er we are white or cop - per - skinned, we need to

Chords: G, A, D/F#, Bm, G6/9

Loco: 1 3, 1 2, 2

Lyrics: sing with all the voices of the mountain, need to paint with all the colors of the

Dynamic: *mf*

Octave: 8

Chords: Bm7(add4), Em, A, F#m, G

Optional R.H. 8va

Loco: 1 2, 1, 2 4, 1 2

Lyrics: wind. You can own the earth and still all you'll own is earth until you can

Dynamic: *rit.*

Tempo: *a tempo*

Octave: 2/4

Chords: Bm, Gmaj7, G/A, D, Bm

R.H. 8va

Lyrics: paint with all the colors of the wind.

Dynamic: *f*, *p*

Tempo: *a tempo*

Chords: G, Em7/A, D

Loco: 3

Lyrics: rit. expressively

Dynamic: *pp*

Octave: 1 2, 1 5, 1 2

Tempo: *a tempo*

# Under the Sea

From Walt Disney's *The Little Mermaid*

Lyrics by Howard Ashman • Music by Alan Menken

Brightly

C

G7

C

mf

G7

C

G7

C

4

5

2

1

5

2

4

2

1

5

2

The sea-weed is al - ways green - er  
Down here all the fish is hap - py

5

G

C

2

in some - bod - y else - 's lake.  
as off through the waves dey roll.

You dream a - bout  
The fish on the

G C G C

go - ing up there. But that is a big mis - take.  
land ain't hap - py. They sad 'cause they in the bowl.

F C G

2 2

Just look at the world a - round you, right here on the  
But fish in the bowl is luck - y, they in for a

4 2 1 4

C F C

o - cean floor. Such won - der - ful things sur - round you.  
wors - er fate. One day when the boss get hun - gry

G C

What more is you look - in' for? } Un - der the  
guess who gon' be on the plate. }

F C G

sea, un - der the sea.

C F 2 G

{ Dar - lin' it's bet - ter down where it's wet - ter. Take it from  
No - bod - y beat us, fry us and eat us in fric - as -

C C7 F

me. see. Up on the shore they work all day.  
We what the land folks loves to cook.

G Am D7 2 1

Out in the sun they slave a - way. While we de -  
Un - der the sea we off the hook. We got no

ly. E - ven the stur - geon and the ray

5 1

they get the urge 'n' start to play. We got the

spir - it, you got to hear it un - der the sea.

The newt play the flute. The carp play the harp. The

G C F

plaice play the bass. And they sound-in' sharp. The bass play the brass. The

C G C

chub play the tub. The fluke is the duke of soul. The

G C G

ray he can play. The lings on the strings. The trout rock-in' out. The

C F C

black - fish she sings. The smelt and the sprat they know where it's at. An'

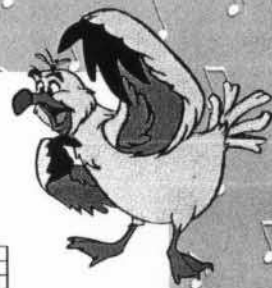

G C F

Oh, that blow - fish blow.

1 2

C 2 1 G C

5 3

F G C 2

F G

1 2 4

Am D7 F

#8

G C G C

G D

A7 D

1 3

Un - der the

Chord progression: G, D, A

sea. Un - der the sea.

Chord progression: D, G, A

When the sar - dine be - gin the be - guine it's mu - sic to

Chord progression: D, D7, G

me. What do they got, a lot of sand.

Chord progression: A, Bm, E7

We got a hot crus - ta - ce - an band. Each lit - tle

G A

clam here know how to jam here un - der the

1 4

D A7 D

sea. Each lit - tle

G A

slug here cut - tin' a rug here un - der the

D A7 D

sea. Each lit - tle

G A

snail here know how to wail here. That's why it's

Bm E7

hot - ter un - der the wa - ter. Ya we in

G A D

luck here down in the muck here un - der the sea.

A7 D A D

2 5

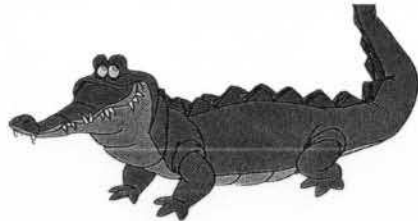

# Following the Leader

From Walt Disney's *Peter Pan*

Words by Ted Sears and Winston Hibler • Music by Oliver Wallace

Moderately (in 2)

C G7 C G7 C G7

*mf*

5

2

C C#dim Dm7 G7 C

1 2 5 4 2

Fol - low - ing the lead - er, the lead - er, the lead - er, we're

3

C#dim Dm7 G7 2 C

fol - low - ing the lead - er wher - ev - er he may go. We

3

C#dim Dm7 G7 C

won't be home till morn - ing, till morn - ing, till morn - ing, we

C#dim Dm7 G7 C 4

won't be home till morn - ing be - cause he told us so. Tee

G

dum, tee dee, a tee - dle ee do tee  
dum, tee dee, a tee - dle ee do tee

D7

day. We're out for fun, and  
day. We march a - long, and

G 3

this is the game we play. Come on, join  
these are the words we say: Tee dum tee

in dee and a sing your trou - bles a - way with a  
tee - dle dee - dle dee - ay, oh, a

Chords: G7, C, C#dim

Measure numbers: 1, 3

tee - dle ee dum a tee - dle ee do tee day.  
tee - dle ee dum a tee - dle ee do tee

Chords: G/D, Am, A7, D7, G, G7

Measure numbers: 3, 4, 1

We're day. Oh, a

Chords: G, C, C#dim

Measure numbers: 2, 5

tee - dle ee dum a tee - dle ee do tee day.

Chords: G/D, Am, A7, D7, G

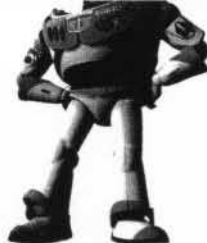

# You've Got a Friend in Me

From Walt Disney's *Toy Story*

Music and Lyrics by Randy Newman

Moderately (♩ ♩ ♩)

C 3 E7/B Am Ab7 C/G G7

*mf*

1

C/G B/G 2 Bb/G A/G C G7#5

4 1

C7 F 3 F#dim C/G

me. me. You've got a friend in in me. me.

2

F 5 C/E E7 4 Am

When the road looks rough a head and you're  
You got trou - bles, then I got 'em too.

3

F C/E E7 Am

miles ——— and miles from your nice warm bed,  
There is - n't any - thing I would - n't do for you.

F C E7 2 1 Am

If you just re - mem - ber what your old see pal it said. Son, 'cause  
we stick to - geth - er we can

D7 G7sus C A7 5

you've got a friend in in me. Yeah,  
you've got a friend in in me. Yeah,

1. D7 5 2 G7sus C E7/B 1 3

you've got a friend in me.

Am      A $\flat$ 7      C/G      G7      2. D7      G7sus      C

You've got a friend in me.

F

Now, some oth - er folks might be a

B      C6      B7

lit - tle bit smart - er than I am, big - ger and strong - er

C6      B      C $\sharp$ m7

too. May - be. But none of them will

Ddim B/D# Em A7

ev - er love you the way I do, just

Dm 4 G C 2 G7#5

me and you, boy. And as the years go

2

C C7 F 3 F#dim

by, our friend - ship will nev - er

C/G F F#dim

8 die. You're gon - na see it's our

3 5

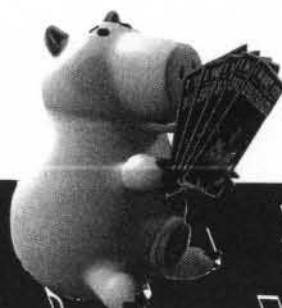

C/G E7/G# Am D7 G7

des - ti - ny. You've got a friend in

*rit.* *a tempo*

4 2

2

C A7 D7 G7

me. You've got a friend in

C A7 D G7sus C E7/B

me. You've got a friend in me.

1 3

1

Am Ab7 C/G G7 C

*rit.*

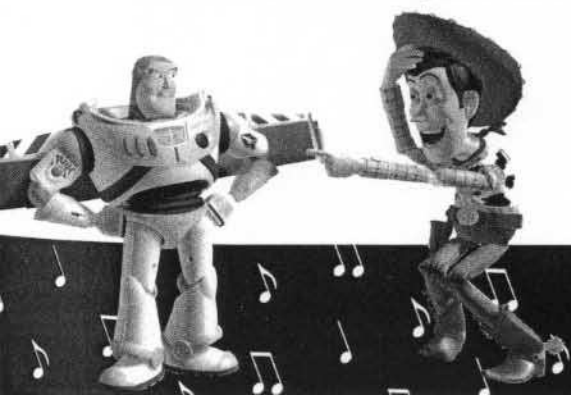

# Once Upon a Dream

From Walt Disney's *Sleeping Beauty*

Words and Music by Sammy Fain and Jack Lawrence

Adapted from a Theme by Tchaikovsky

Moderately

F

*mf*

3

1

5

With pedal

know you! I walked with you

C7 F#dim7 Gm

once up - on a dream.

Sheet music for the first system, featuring chords Gm, D7, Gm<sub>2</sub>, and G#dim. The lyrics are: sel - dom all they seem, but if.

Sheet music for the second system, featuring chords F/A, G#dim, Gm, and C7<sub>4</sub>. The lyrics are: I know you, I know what you'll do: you'll

Sheet music for the third system, featuring chords F, Adim, D7, and Gm<sub>3</sub>. The lyrics are: love me at once the way you did once up -

Sheet music for the fourth system, featuring chords C7sus, C7<sub>2</sub>, and F<sub>1</sub>. The lyrics are: on a dream. *rit.*

# A Dream Is a Wish Your Heart Makes

From Walt Disney's *Cinderella*

Words and Music by Mack David, Al Hoffman and Jerry Livingston

Moderately

G A#dim7 G

*mf* A dream is a wish your

heart makes when you're

B7 C E7

fast a sleep. In

Am Am7

dreams you will lose your heart aches;

D7

what ever you wish for, you

G Am7 F+ D+ G A#dim7 G

keep. Have faith in your

dreams and some day your

Dm7 G+ C

rain - bow will come smil - ling thru.

N.C. Am F7

No mat - ter how your heart is griev - ing if

G A7 D7

you keep on be - liev - ing, the dream that you

G

wish will come true. *mp*

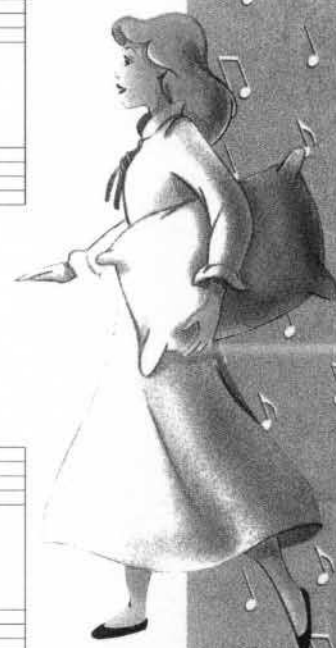

# Bibbidi-Bobbidi-Boo

(The Magic Song)

From Walt Disney's *Cinderella*

Words by Jerry Livingston • Music by Mack David and Al Hoffman

Moderately (in 2)

G7 C G7 C

4 4 3 3

*mp*

Sa - la - ga - doo - la

3

men - chic - ka boo - la bib - bi - di - bob - bi - di - boo.

G7 4

{ 1., 3. Put 'em to - geth - er and what have you got? }  
{ 2. It - 'll do mag - ic be lieve it or not. }

Bib - bi - di - bob - bi - di -

1

1. C G7 4 3 2. C Fine F 4

boo. boo. Sa - la - ga - doo - la

3 1 2

C 5

means men - chic - ka boo - le - roo, but the

D7 3 2

thing - a - ma - bob that does the job is

2 2

G7 2 1 D7 G7 D.S. al Fine

bib - bi - di - bob - bi - di - boo.

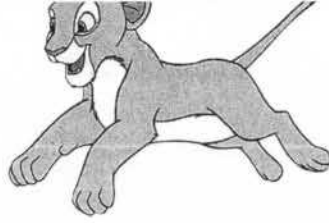

# Circle of Life

From Walt Disney Pictures' *The Lion King*

Music by Elton John • Lyrics by Tim Rice

Moderately, with an African beat

1 G

From the day we ar - rive on the plan -

Am7/G D/F#

et and blink - ing step

G 2

in - to the sun, there's

Em 2 Am

more to see than can ev - er be seen,

more to do than can ev - er be

F

done. There's far too much

Dsus 3 2 D G

to take in here, more to

Am7/G

find than can ev - er be found.

D/F# G

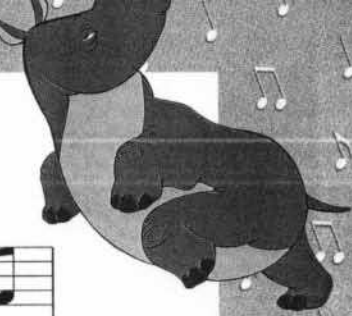

2 Em 2

But the sun roll - ing high through the

*cresc.*

Am7 F 3

sap - phi - re sky keeps great and small on the

Dsus D 5 1

end - less round. It's the cir - cle of

G C/G 5 1 G 5 1 3

life, and it moves us all

*f*

4  
2  
1

F/G

through de

4

C

F/C

spair and hope,

C

1 5 1

Dsus

through faith and love,

D

2 1

G/B

'til we find our place

E7 2 Am

on the path un - wind - ing

Cm6/Eb G/D

in the cir - cle,

Dsus D7 C/G

the cir - cle of life.

G

*p*

Am7/G

D/F#  
5

G

2  
1

Em

Am7

3

F

Dsus

3

D

3

G

2

Am7/G D/F#

G 2 1 Em

Am7 3 F Am/E

Dsus D G C/G

It's the cir - cle of life, *f*

G7

3

Cm7

on the path un - wind - ing

8

1 2

Ebm6/Gb

5

in the

1 5

Bb/F

2 1 4 2

Fsus

F7

cir - cle, the cir - cle

1 5

1 2

3

Eb/Bb

Bb

of life.

1 5

# Hakuna Matata

From Walt Disney Pictures' *The Lion King*

Music by Elton John • Lyrics by Tim Rice

F 4 B♭ F C

(Spoken:)  
Timon: Hakuna matata... what a wonderful phrase!

*mf*

3 5 3 5 4 3

C/E F D/F# 2

Pumbaa: Hakuna matata... ain't no pass - ing

1 2 2 4

Bouncy Shuffle (♩ ♪ ♩ ♪)

G7 E/G# Am

craze. Timon: It means no wor - ries

5 4

C/E F D/F#

for the rest of your days.

5 1 C/G 5 1 5 3

*Timon & Pumbaa:* It's our prob - lem - free phi -

G C

los - o - phy. *Timon:* Ha - ku - na ma - ta - ta. rit.

5

1 Dm C

*Simba:* (Spoken:) Hakuna matata? *Pumbaa:* Yeah, it's our motto! *Simba:* What's a motto?

G 5 1 Dm Am

5 1 3

*Timon:* Nothin'! What's a motta with you? (Laughter) *Pumbaa:* Y'know kid, these

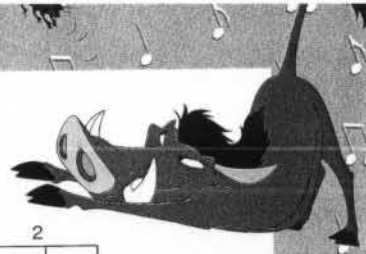

G N.C. 2

two words will solve all your problems. *Timon:* That's right. Take Pumbaa for example. Why, when *f*

Bb F C 2

he was a young wart - hog... *Pumbaa:* When *ff*

Bb F C N.C. 1

I was a young wart - hog! *Timon:* Very nice. *Pumbaa:* Thanks. *Timon:* He *mf*

Eb F 3 8

found his a - ro - ma lacked a cer - tain ap - peal. — He could

C G

(Spoken:) clear the sa - van - nah af - ter ev - 'ry meal! **Pumbaa:** I'm a

8 8

Bb F/A F C

sen - si - tive soul, though I seem thick - skinned. And it

5 1 3

Eb<sub>3</sub> F G

hurt that my friends nev - er stood down - wind!

8 8

G7sus C F C

And oh, the **Timon:** shame! He was a - **Pumbaa:** shamed! Thought of changin' my

5 3 1

Chords: G, C/G, G, F, B $\flat$  5, E $\flat$ /B $\flat$

Timon: name! Oh, what's in a name? And I got down - heart - ed... Timon: How did you

Chords: B $\flat$  5, N.C.

Pumbaa: feel? ev - 'ry time that Timon: I... Hey, Pumbaa, not in front of the kids. Oh,

Chords: C, F

Timon & Pumbaa: sorry. Ha - ku - na ma - ta - ta... what a won - der - ful

*f*

2

Chords: C, 3 1, F/C, C, 3, F

phrase. Ha - ku - na ma - ta - ta...

3

D/F#                      G                      E7/G#

ain't no pass - ing craze.                      *Simba:* It means no

2                      4

Am                      C/E                      F                      D/F#

wor - ries                      for the rest of your                      days.                      *Timon:* Yeah, sing it kid!

5 1                      5 1                      5 3

C/G

*Timon & Simba:* It's our                      prob - lem - free                      *Pumbaa:* phi -

5 1                      5 1                      5 3

G                      C

los - o - phy.                      *Timon & Pumbaa:* Ha - ku - na ma - ta - ta.

4

3 F 2 G

C 1 C/E F 2

(Vamp ad lib. under dialogue)

Vamp G Last time G C

All: (Spoken) Hakuna matata.

F/C G/B 2 F/A

Hakuna matata. Hakuna matata. Hakuna matata.

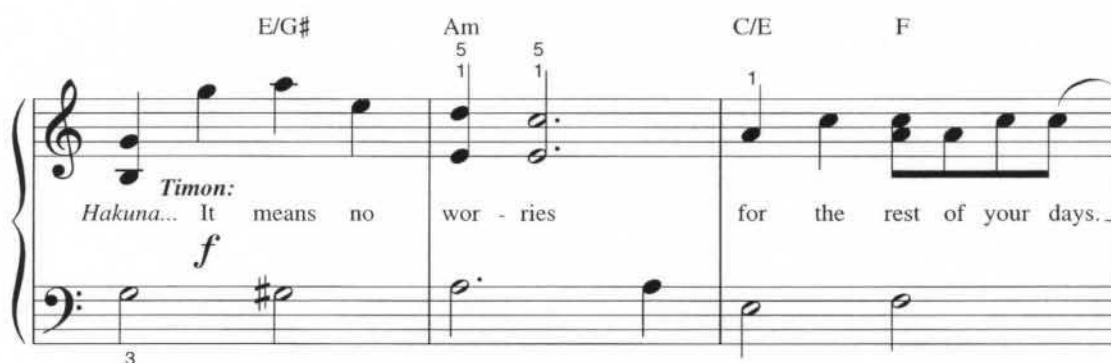

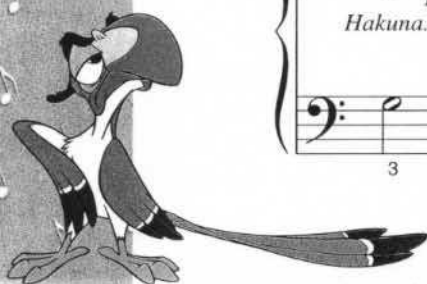

Am C/E F G

ta - ta. — Hakuna matata. Ha - ku - na ma - ta - ta. — Hakuna matata.

E/G# Am C/E F

Hakuna Ha - ku - na ma - ta - ta. — Ha - ku -

G C

na ma - ta - ta. Ha - ku - na ma - ta - ta.

C/E F G Repeat ad lib. and Fade

Ha - ku - na ma - ta - ta. Ha - ku - na ma -

# Beauty and the Beast

From Walt Disney's *Beauty and the Beast*

Lyrics by Howard Ashman • Music by Alan Menken

Slowly

*mp*

1

2  
3

With pedal

G(add9)

2

D7sus

2

Tale/as old as time,

1  
2

G

2

D7sus

G(add9)

1

true/as it can be.

Bare-ly e-ven

2  
4

1

2  
3

Bm C(add9) C<sup>5</sup> D7

friends, then some-bod - y bends un - ex - pect - ed - ly.

1 2

G(add9)<sup>1</sup> G D7sus D7 G(add9) G<sup>2</sup>

Just a lit - tle change. Small, to say the

1 2 2 3 1

Dm7 G7<sup>3</sup> C<sup>2 1</sup> Am7<sup>3</sup> D7

least. Both a lit - tle scared, nei - ther one pre - pared. Beau - ty and the

3 4

G D7sus Bm C

Beast. Ev - er just the same. Ev - er a sur -

2 1

4

Bm C(add9) C Bm7

prise. Ev - er as be - fore, ev - er just as

1

Em F G C

sure as the sun will rise. Tale as old as

2 1

5

G7sus G C G7

time. Tune as old as song.

2 1 2 3 3

C(add9) Em F

Bit-ter-sweet and strange, find-ing you can change, learn-ing you were

5 1 3

G G7 C G7sus

wrong. Cer-tain as the sun

1 2

C Gm7 C7 F F/E

ris-ing in the East. Tale as old as time, song as old as

3 3

rhyme. Beau-ty and the Beast. Tale as old as

*rit.* *a tempo*

Dm7 G7 C C/B Am Em/G

1

time, song as old as rhyme. Beau-ty and the Beast.

F F/E Dm N.C. C(add9)

3 4

3 4

Csus C(add9) Csus

1 5 3 2

C R.H. 3 L.H.

# Winnie the Pooh

From Walt Disney's *The Many Adventures of Winnie the Pooh*

Words and Music by Richard M. Sherman and Robert B. Sherman

Moderately slow

Gm7 4 C7 2 F 1

Deep in the hun dred a cre

*mp*

F#dim 3 Gm7 C7

wood where Chris to pher Ro bin

F Gm7 4

plays, you'll find the en

Chord progression: C7, F, Dm7

Lyrics: chant - ed neigh - bor - hood of

Handwritten notes: 2, 5

Chord progression: G7, C7, F

Lyrics: Chris - to - pher's child - hood days.

Handwritten notes: 2, 2, 1

Chord progression: Gm7, C7, F, F#dim

Lyrics: A don - key named Ee - yore is his friend, and

Handwritten notes: 3, 1, 2, 1

Chord progression: Gm7, C7, F, Gm7, C7

Lyrics: Kan - ga and lit - tle Roo. There's Rab - bit, there's Pig - let

F Dm7 1 G7 C7 F

and there's Owl, but most of all Win-nie the Pooh!

C7 3 F C7 4

Win-nie the Pooh, Win-nie the Pooh, tub-by lit-tle cub-by all

F 1 2 1 F#dim C7 F

stuffed with fluff, he's Win-nie the Pooh, Win-nie the Pooh,

C7 F

wil-ly, nil-ly, sil-ly ole bear.

# The Wonderful Thing About Tiggers

From Walt Disney's *The Many Adventures of Winnie the Pooh*

Words and Music by Richard M. Sherman and Robert B. Sherman

With a bounce (♩ = 1 beat)

1., 3. The *mf* won-der-ful thing a-bout tig-gers is tig-gers are won-der-ful  
2. won-der-ful thing a-bout tig-gers is tig-gers are won-der-ful

Chords: C7, F, C7

Fingerings: 1, 5, 2, 5

things! chaps! Their They're tops load are made out of rub-ber their  
vigs! They're ed with vim and vig-or they

Chords: F, C7, F

bot-toms are made out of springs. They're boun-cy, troun-cy,  
love to leap in your laps. They're jump-y, bump-y,

Chords: C7, F, Bb/F, F

B $\flat$ /F F G7 C F C/E

foun - cy, poun - cy,  
clump - y, thump - y, } fun! Fun! Fun! Fun! Fun! — But the most won - der - ful  
*p*

1

Dm B $\flat$ m/D $\flat$  C7 1. F 2., 3. F Fine

thing a - bout tig - gers is I'm the on - ly one! Oh, the one! —

*f*

4

B $\flat$  4 F B $\flat$  F

Tig - gers are cud - dl - y fel - las, — tig - gers are aw - ful - ly sweet.

*f*

1 2  
3 4

B $\flat$  F G7 5 C7 D.S. al Fine

Ev - 'ry - one else — is jea - lous. — That's why I re - peat and re - peat: The  
*mf*

1 2 1 2 2 5  
2 4

# GO THE DISTANCE

From Walt Disney Pictures' *Hercules*

Music by Alan Menken • Lyrics by David Zippel

Moderately

1 4 F G C

*mp*

With light pedal 2

F G C

Am(no3rd) G(no3rd)

C(no3rd)

Young Hercules: I have

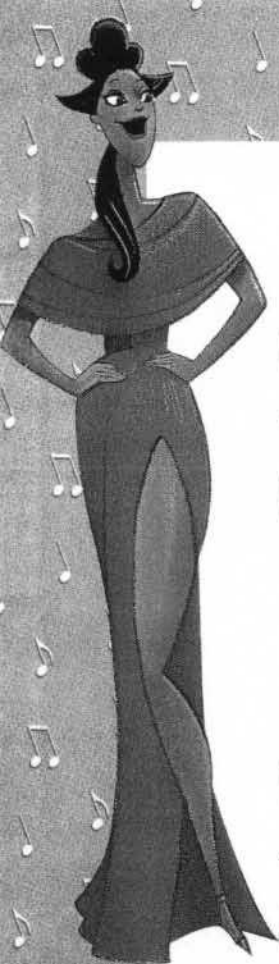

Chords: F 5 1, G 5 1, C, F, G, C

of - ten dreamed of a far - off place where a

Chords: F 5 1, G 5 1, Am 5 1, C, Fmaj7 3, Gsus, G 3

great warm wel - come will be wait - ing for me. Where the

Chords: F, G, C, F, G, Am

crowds will cheer when they see my face, and a

Chords: F 1, E, Am 2, Fmaj7

voice keeps say - ing this is where I'm meant to

*mf*

Gsus G C/E Dm/F

be. I will find my way.

C/G G G/F C/E Dm/F

I can go the dis - tance. I'll be there some - day

C/G G G/F C/E F

if I can be strong. I know ev - 'ry mile will be

Am Dm7

worth my while. I would

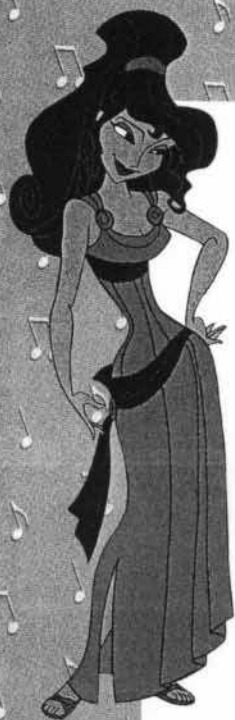

F G C Am 3 Fmaj7  
 go most an - y - where to feel like

Gsus G C G/C F/C G/B 5 Am G C G7  
 I be - long. I am

C/E Dm/F C/G G G/F  
 on my way. I can go the dis - tance. I don't

C/E Dm/F C/G G G/F  
 care how far, some - how I'll be strong. I know

C/E F Am Dm7

ev - 'ry mile will be worth my while. I would

F G C Am 3 Fmaj7 Gsus G

go most an - y - where to find where I \_\_\_\_\_ be -

5

C G(no3rd) C

long.

5

G(no3rd) F 5 2 G C(no3rd)

rall. p

2

